

FORM No 1.

Heirs of Wm Duffield & heirs of Dr Johnston in dispute

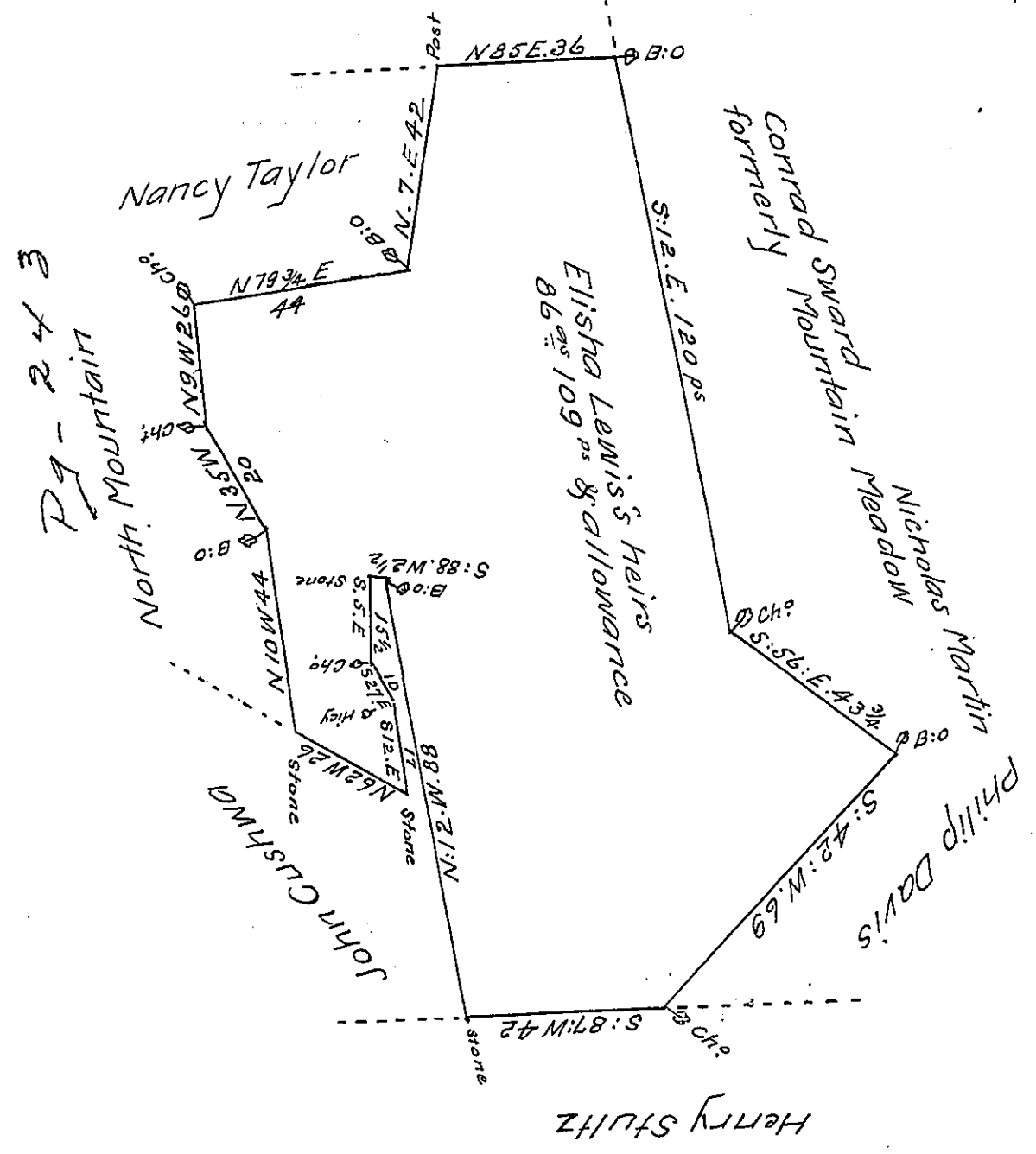

A Draught of a Tract of Land situate in Montgomery Township Franklin County, Containing eighty six Acres and one hundred and nine perches & allowance of six per cent for Roads &c. Surveyed by Archibald Fleming Esq. late De. S. on the 19th of March 1814. In pursuance of a Warrant Granted to Elisha Lewis for 100^a bearing date the 15th of May 1793. As appears by an Official Draught thereof remaining in the D. Surveyors Office of Franklin County. Certified this 7th day of June 1823

To Samuel Cochran Esquire Wm S. Davis D.S.
 Surveyor General
 Note - The above Survey marked at the time of Surveying, as interfering with a Survey of John Cashwa in right of Jacob Seibert, on a Warrant dated 31st of Jan. 1794,; but Jacob Neagly, (Guardian of one of the heirs of Elisha Lewis) at whose instance the Return is now made) informs me that the dispute is ended
W.S.D. D.S.

IN TESTIMONY that the above is a copy of the original remaining on file in the Department of Internal Affairs of Pennsylvania, made conformably to an Act of Assembly approved the 16th day of February, 1833, I have hereunto set my Hand and caused the Seal of said Department to be affixed at Harrisburg, this seventh day of January 1908.

Henry Stultz
 Secretary of Internal Affairs.